



Streets and Utilities Committee

MEETING AGENDA

Berryville-Clarke County Government Center

101 Chalmers Court, Second Floor

Main Meeting Room

Regular Session

May 28, 2024

3:00 PM

Item

Page

1. **Call to Order**
2. **Approval of Agenda**
3. **Old Business**
 - Review of proposed truck route
4. **New Business**
 - Discussion of additional vehicular signage
5. **Other**
6. **Adjourn**

Streets and Utilities Report
28 May 2024

Item Title: Truck Route

Prepared By: Jean Petti

Activity to date:

Following October Streets and Utilities meeting, staff inquired of VDOT as to the feasibility of establishing a truck route rather than truck length restrictions.

VDOT has accepted the request and submitted the proposed sign package for Town review and comment

Attachments:

Copy of email 10 May 2024

Copy of proposed truck route signs

CHURCH ST

RTE. 340



NEW SIGN ASSEMBLY AND POST

EXISTING SIGN



**EXISTING
SIGN**



HERMITAGE

HERMITAGE

RTE. 340



**OPTIONAL SIGN;
COULD BE A SEPARATE
INSTALLATION INSTEAD
OF MODIFICATION
TO SIGN BELOW**

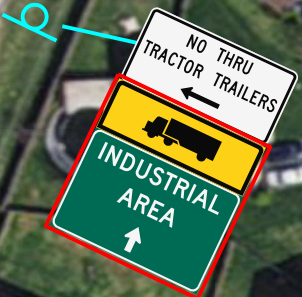

**NEW SIGN PANEL
BENEATH EXISTING**

EXISTING SIGN

RTE. 7 BUS.

RTE. 340



RTE. 7 BUS.

EXISTING SIGN



RTE. 340

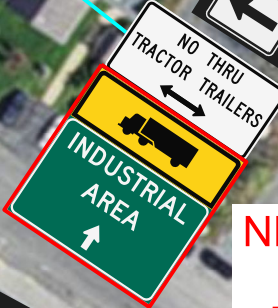

NEW SIGN PANEL BENEATH EXISTING SIGN

EXISTING SIGN



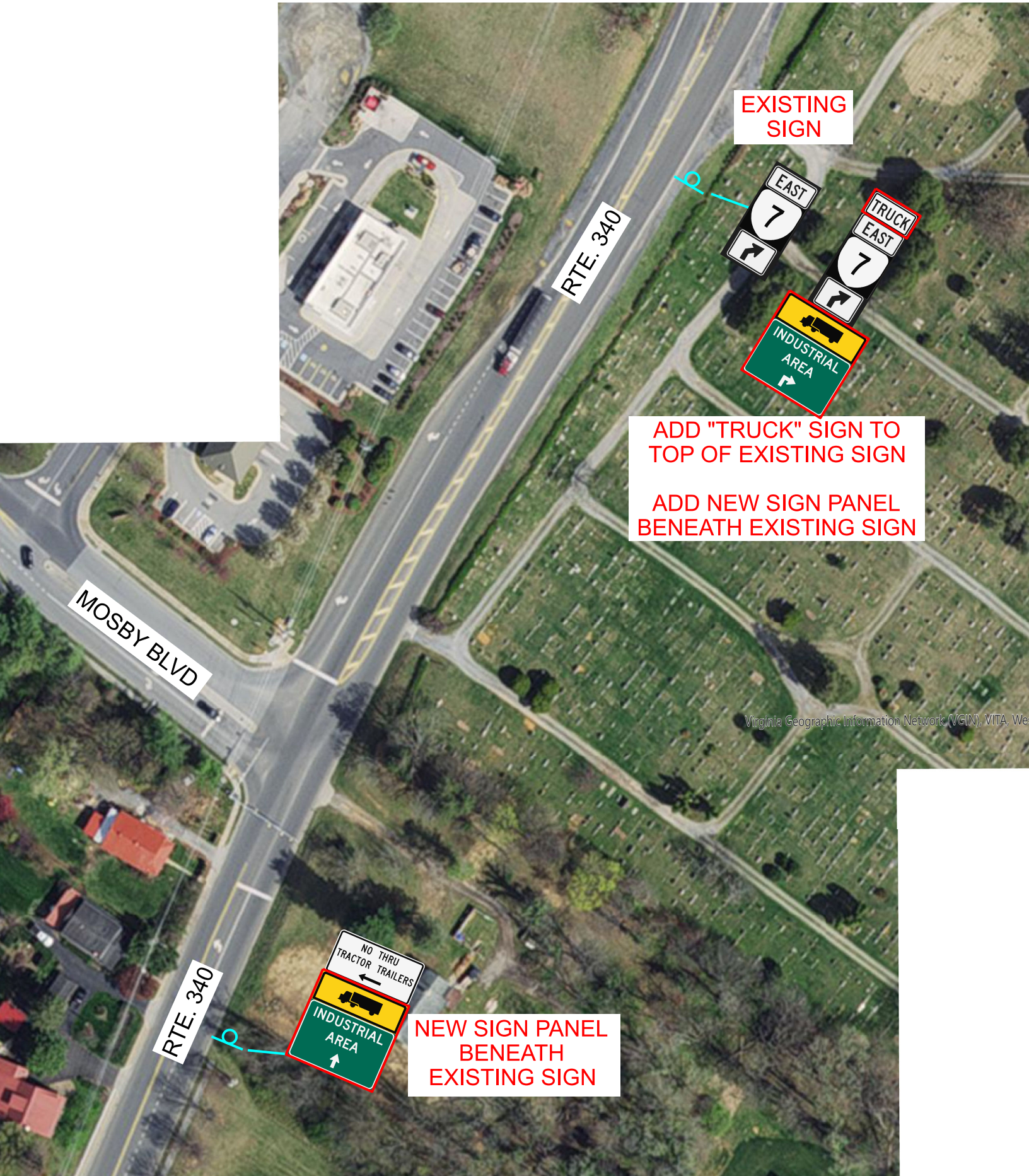

EXISTING SIGN

ADD "TRUCK" SIGN TO TOP OF EXISTING SIGN
ADD NEW SIGN PANEL BENEATH EXISTING SIGN

NEW SIGN PANEL BENEATH EXISTING SIGN

Virginia Geographic Information Network (VGIN), VITA, We



Virginia Geographic Information Network (VGIN)

RTE. 340

RTE. 7 EBL

RTE. 7 EB ON-RAMP

EXISTING SIGN

ADD "TRUCK" PANEL ABOVE ROUTE 7 SIGNS

ADD NEW SIGN BENEATH EXISTING SIGN ASSEMBLY

Information Network (VGIN), VTA, West Virginia GIS, Esri, HERE, Garmin, INCREMENT P, USGS, EPA, USDA

**NEW SIGN PANEL
BENEATH
EXISTING SIGN**



**NEW SIGN PANEL
BENEATH
EXISTING SIGN**



**EXISTING
SIGN**



USGS, EPA, USDA, Virginia
Geographic Information Network (VGIN)

Virginia Geographic Information Network (VGIN), NAD 83, West Virginia GIS, Esri, HERE, Garmin, INCREMENT P, USGS, EPA, USDA

EXISTING SIGN

NO THRU
TRACTOR TRAILERS
850 FT. AHEAD

RTE. 7 BUS.

NEW SIGN
AND POST

INDUSTRIAL
AREA
←

NEW SIGN
AND POST

INDUSTRIAL
AREA
←

RTE. 7 BUS.

JACK ENDERS BLVD.

FW: Berryville Truck Signs

Carter, Edwin (VDOT) <Edwin.Carter@vdot.virginia.gov>

Fri 5/10/2024 10:07 AM

To: Deputy Town Manager <deputytownmanager@berryvilleva.gov>

Cc: Smith, Matthew, P.E. (VDOT) <Matthew.Smith@vdot.virginia.gov>

 1 attachments (7 MB)

043-0340-0007-TruckRouteSigns_DRAFT-04-18-2024.pdf;

CAUTION: This email originated from outside your organization. Exercise caution when opening attachments or clicking links, especially from unknown senders.

Jean,

Assuming the Town wants to move forward with no changes, I estimate the signs could be installed within approximately 3 months. Signs generally take about a month to fabricate once ordered; installation could take up to another one to two months depending on weather and workload. However, the Central Sign Shop generally closes for the month of July for inventory which could extend the installation time to up to a total of 4 months.

**Edwin Z. Carter**

Residency Administrator/Edinburg Residency

Virginia Department of Transportation

540-534-3204

804-396-0082

edwin.carter@VDOT.Virginia.gov

From: True, Mike (VDOT) <Mike.TRUE@VDOT.Virginia.gov>**Sent:** Friday, May 10, 2024 10:01 AM**To:** Carter, Edwin (VDOT) <Edwin.Carter@vdot.virginia.gov>**Subject:** Berryville Truck Signs

As requested.

**Mike True**

Traffic Engineering / Staunton District

Virginia Department of Transportation

540-480-0816

mike.true@VDOT.Virginia.gov

Streets and Utilities Report
28 May 2024

Item Title: Vehicular signage

Prepared By: Jean Petti

Activity to date:

Discussion of additional signage to direct trucks

- 1) Exiting Josephine Street to turn south on S. Church Street
- 2) Exiting Jack Enders Blvd to turn east on E. Main Street
- 3) Other(s) as identified by committee members and/or staff